

# Kent Intermediate School District

## REQUEST FOR PROPOSAL – Kent ISD KCTC East Greenhouse Roof Replacement

Kent Intermediate School District (Kent ISD) is seeking bids from qualified contractors to remove existing greenhouse roofing glass and replace it with new polycarbonate twinwall roofing systems for three adjoining greenhouse gable roof structures located at the Kent Career Technical Center greenhouse facilities. (1655 E. Beltline Ave. NE Grand Rapids, MI 49525)

The project includes material procurement, demolition, installation, fastening, weatherproofing, and final cleanup in accordance with industry standards and manufacturer recommendations.

Questions regarding the specifics of the bid should be submitted through the Sigma VSS site and answers will be responded to through the same means. Any other information deemed critical to the RFP shall be sent out to all bidders.

Bids are due by 1:00 pm on Monday, May 25, 2026, delivered in a sealed envelope/package with the wording “Kent ISD KCTC East Greenhouse Roof Replacement” clearly marked on the outside of the envelope/package addressed to:

Kent ISD  
Attn: Cody Nosko  
1655 E Beltline NE  
Grand Rapids, MI 49525

Bids can be mailed or hand-delivered to the Kent ISD Maintenance Building; 1655 East Beltline NE Grand Rapids, MI 49525, located in parking lot #4 across from the greenhouse and wind turbine. The Maintenance Building front door is labeled E-1. Kent ISD will not consider or accept a bid received after the date and time specified for bid submission. Bids will be opened publicly immediately following the close of receiving bids.

It is the intention to formally award the bid once the Kent ISD Board approves the recommendation of the award at the June 15, 2026 Board Meeting.

In compliance with MCL 380.1267, all bids shall be accompanied by a sworn and notarized statement disclosing any familial relationship that exists between the owner and any employee of the bidder and any member of the board, or the superintendent of the school district. All bids shall also be accompanied by a sworn and notarized statement disclosing whether the bidder is an Iran Linked Business in compliance with PA 517 of 2012. The Board has stated that Kent ISD shall not accept a bid that does not include these sworn and notarized disclosure statements.

Kent ISD reserves the right to allow only Michigan-based businesses to bid on this advertisement. Under 1984 PA 431, MCL 18.1268, our board has elected to enforce the PA as defined.

Kent ISD will be a place where all persons feel welcome, have a right to be treated equitably and without prejudice, and have a responsibility to treat others the same way. Kent ISD is an equal opportunity institution. Kent ISD does not discriminate based on race, creed, color, national origin, age, sex, physical/mental disability, or veteran status in its educational programming, enrollment, employment, or contracting.

# Kent Intermediate School District

## REQUEST FOR PROPOSAL – Kent ISD KCTC East Greenhouse Roof Replacement GENERAL CONDITIONS

- A. It shall be the bidder's responsibility to read this entire document, review all enclosures and attachments, and comply with all requirements within.
- B. Bid proposals received after the scheduled opening time will not be accepted and will be returned to the bidder unopened.
- C. All bid proposals must be mailed or hand-delivered in a sealed envelope/package. Telephonic, E-mail, online, or fax bids will not be accepted.
- D. All questions regarding the specifics of the bid proposal should be emailed through SIGMA VSS and answers will be responded to through the same means. Any other information deemed critical to the RFP shall be sent out to all bidders.
- E. Unless otherwise specified, no bid may be withdrawn, changed, or modified in any way for forty-five (45) calendar days from the date of the bid opening.
- F. Kent ISD is a federally constituted government body and as such is exempt from state and federal taxes.
- G. Kent ISD reserves the right to accept or reject any or all bids, to waive irregularities or defects, and to accept other than the low bid when deemed to be in its best interest. Kent ISD is not necessarily looking for the lowest bidder.
- H. To assure the School District of the quality of workmanship, materials, equipment, and service, the School Board will retain the right to qualify or disqualify bidders based on available information covering their service and the suitability of the equipment/material bid for the project.
- I. The laws of the State of Michigan shall govern the rights, obligations, and remedies of the Parties under this bid and any agreement reached through this process.
- J. All information included in a bid proposal response is subject to the "Freedom of Information Act" and may be disclosed in its entirety after the formal date bids are due.
- K. The successful Bidders shall, within a reasonable time after receipt of written notice, make good any defects in material or workmanship that may develop.
- L. Kent ISD shall not be responsible for any cost or expenses incurred by the bidder during the preparation of the bid proposal.
- M. A completed Affidavit of Compliance – Iran Economic Sanctions Act and Familial Disclosure form (both attached) must be included with each bid proposal. Bids that do not include these statements will NOT be accepted.
- N. Bidder shall follow all applicable state codes and regulations. All codes and regulations set forth by the state pertaining to the specified equipment included in the scope of work take precedence over the specifications supplied by Kent ISD.
- O. Contractor must meet the District's background check requirements for all employees – see General Requirements section for details.

# Kent Intermediate School District

## REQUEST FOR PROPOSAL – Kent ISD KCTC East Greenhouse Roof Replacement SCOPE

### Structures Included

- **Three (3) adjoining gable greenhouse roof structures as shown on the aerial image in the Site of Work section below**
- Each greenhouse footprint measures approximately **35 feet wide by 105 feet long, and the total footprint is approximately 105 feet by 105 feet.**
- Total work area includes roofing panels, caps, extrusions, glazing systems, and associated components

### Scope of Work Requirements

#### Demolition and Removal

The contractor shall:

- Remove all existing **glass greenhouse roofing panels**
- Safely detach and remove glass panels to prevent breakage and injury
- Properly dispose of all removed glass and debris in accordance with local, state, and federal regulations
- Protect greenhouse framing, equipment, and surrounding areas during demolition

#### Material Procurement (Owner-Furnished or Contractor-Provided as Bid)

Materials specified in the quote include, but are not limited to:

##### Polycarbonate Panels

- **8mm clear twinwall polycarbonate panels**
- Size: **71.25 inches x 20 feet**
- Quantity: Approximately **108 sheets total**, subject to final field verification
- Panel edges shall be factory **sealed**

# Kent Intermediate School District

## REQUEST FOR PROPOSAL – Kent ISD KCTC East Greenhouse Roof Replacement

### Glazing and Framing Components

- Small "H" extrusions (24' lengths)
- Large "H" extrusions (24' lengths)
- Polycarbonate glass cap extrusions (24' lengths)
- 8mm glazing bottom extrusions (288")
- Rubber glass cap gasket material
- All accessories required for a complete, watertight installation

**Note:** All washers and screws required for installation are to be provided by the contractor

### Installation

The contractor shall:

- Install polycarbonate panels in accordance with:
  - Manufacturer specifications
  - Industry best practices for greenhouse roofing systems
- Ensure proper alignment, spacing, thermal expansion allowance, and secure fastening
- Install all extrusions, caps, and rubber gasket materials to create a sealed, weather-resistant assembly
- Ensure panels are oriented correctly for UV protection and drainage
- Replace roofing systems for all three adjoining greenhouse roof structures

### Quality Control and Workmanship

- All work shall be performed by experienced personnel familiar with greenhouse polycarbonate installations
- Installations must be watertight, structurally secure, and free from visible defects
- Contractor shall correct, at no additional cost, any installation deficiencies identified during inspection

# Kent Intermediate School District

## REQUEST FOR PROPOSAL – Kent ISD KCTC East Greenhouse Roof Replacement Site Protection and Safety

- Comply with all applicable OSHA standards and safety regulations
- Protect existing structures, frames, mechanical systems, and landscaping
- Maintain a clean and safe worksite throughout the project
- Restrict access to construction areas as required to protect students, staff, and visitors

### Cleanup and Closeout

- Remove all construction debris, packaging, and unused materials
- Leave greenhouse interiors and surrounding areas clean and operational
- Dispose of all waste materials off-site

### 5. Deliverables

- Completed polycarbonate roof replacement for three greenhouse structures
- Fully installed glazing system including panels, extrusions, caps, and seals
- Clean, safe, and operational greenhouse facilities ready for use

### 6. Schedule

- Project is to be completed between 7/1/26 – 8/21/26

### 7. Warranty Requirements

- 10-year manufacturer warranty for polycarbonate panels
- Minimum **one (1) year workmanship warranty** from contractor covering installation defects, leaks, and panel attachment issues

Kent Intermediate School District

REQUEST FOR PROPOSAL – Kent ISD KCTC East Greenhouse Roof Replacement  
Site of Work

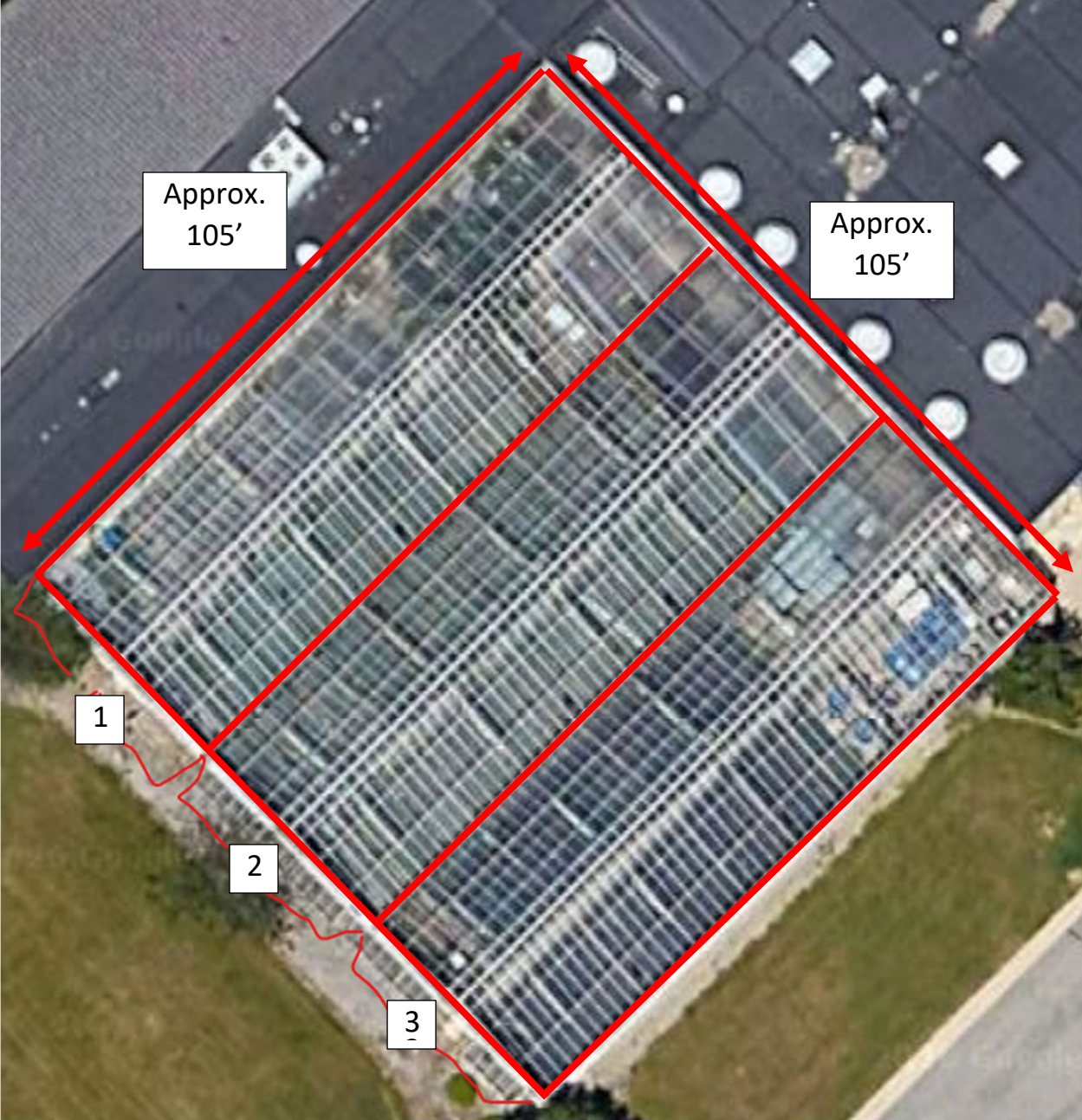

# Kent Intermediate School District

## REQUEST FOR PROPOSAL – Kent ISD KCTC East Greenhouse Roof Replacement GENERAL REQUIREMENTS

### EXPECTATIONS FOR CONTRACTOR'S STAFF

#### COMPETENCY

The Contractor shall employ staff competent and experienced with roof replacement and installation. A fully qualified workforce shall be maintained throughout this contract.

#### SUPERVISION

The Contractor's supervisors shall be fully and adequately trained in roof replacement and installation and sufficient in scope to meet the approval of the Owner. All personnel shall receive close and continuing supervision to ensure completion of the contractual obligations.

#### LEGAL/BACKGROUND CHECK

Prior to beginning work, all employees of the Contractor assigned to the job at the property shall be subject to a background check by our security team. The contractor shall furnish a list of all employees with full names, dates of birth, and driver's license numbers to [facilities@kentisd.org](mailto:facilities@kentisd.org).

#### PRESENTATION

All employees will present themselves in a neat and professional manner. A company uniform shirt is preferred, although not mandatory.

#### EXPECTED BEHAVIOR WHILE WORKING AT THE PROPERTY

- i) Contractor's employees must remain outside buildings and will not be permitted to enter buildings to use restrooms.
- ii) The contractor's employees must not consume alcoholic beverages or use narcotics while on duty nor be under their influence when reporting for duty.
- iii) Contractor's employees must not use tobacco products of any kind anywhere on the property as outlined by law.
- iv) Contractor's employees must not play radios or other sound equipment that can be heard more than 50 feet away so as not to create a nuisance to building occupants and must turn such devices off if requested by building occupants.
- v) Contractor's employees must not fraternize with, nor unnecessarily disrupt students, school staff, clients, tenants, or visitors to the building.
- vi) All lost and found articles of significant value recovered by the Contractor's employees must be immediately reported to the Facilities Supervisor, and direction will be given on how to proceed.

### LICENSES

The bidder may be required to present any licenses or permits required before being awarded a contract.

### RESPONSIBILITY FOR DAMAGES

The Contractor shall be responsible for any damage to a building or other property caused by his/her workers, equipment, or vehicles while performing the work indicated in these specifications.

# Kent Intermediate School District

## REQUEST FOR PROPOSAL – Kent ISD KCTC East Greenhouse Roof Replacement

### GENERAL REQUIREMENTS Cont.

#### COMMUNICATION WITH CONTRACTOR

The Contractor shall make him/herself available during normal business hours via email and phone for contact with the Owner.

#### CHANGES

There are to be no verbal modifications made to these specifications. Any changes must be made in writing in advance of receipt of the bids by the Owner.

#### INSURANCE REQUIREMENTS

Please see the attached sheet.

#### CANCELLATION OF CONTRACT/CREDITS FOR MISSED SERVICES

Failure by the Contractor to maintain quality, service, and/or standards as determined by the District in this RFP (or as amended in writing and agreed upon by the Contractor and District) will be documented and may result in cancellation of the contract if issues are not corrected within 30 days. Credits to the invoice(s) may be requested by the District for missed services if not remedied within 30 days.

#### METHOD OF PAYMENT

Payment upon completion of services.

#### REQUIRED SUBMITTALS

Bids will be due by 1:00 pm on May 25, 2026.

Bid proposals shall include the following documentation:

- Pricing Sheet
- Iran Economic Sanctions Affidavit
- Familial Affidavit

# Kent Intermediate School District

## REQUEST FOR PROPOSAL – Kent ISD KCTC East Greenhouse Roof Replacement PRICING SHEET

Company Name \_\_\_\_\_

Contact Person \_\_\_\_\_

Phone # \_\_\_\_\_ Email \_\_\_\_\_

Please price out the project according to the specs.

### 1655 E. Beltline Ave. NE Kent ISD KCTC East Greenhouse Roof Replacement

|                        |
|------------------------|
| Material Cost:         |
| Labor Cost:            |
| Total Cost:            |
| Notes (If Applicable): |

# Kent Intermediate School District

## REQUEST FOR PROPOSAL – Kent ISD KCTC East Greenhouse Roof Replacement

### Kent Intermediate School District

#### Insurance Requirement

The following types of insurance, limits of liability, and policy extensions are required of the successful bidder:

Workers' Compensation and Employer's Liability Insurance

Coverage A – Statutory

Coverage B - \$300,000 Per Accident

Broad Form Comprehensive General Liability Insurance (including – Premises Medical, Elevators, Contractor's Protective Liability, Blanket Contractual, Products & Completed Operations –including Broad Form Extensions)

Each Occurrence

Combined single limit for bodily injury and property damage liability. \$1,000,000

General Aggregate \$2,000,000

Products & Completed Operation Aggregate \$2,000,000

Personal Injury & Advertising Injury \$1,000,000

Fire Legal Liability \$ 50,000

Sub-contractors Operations, Products-Completed Operations, and Contractual Liabilities, plus such excess coverage as may be appropriate for the limits listed:

Comprehensive Business Automobile Liability Insurance (owned, hired, and non-owned automobiles)

Bodily/Injury \$500,000 each Person

\$500,000 each Occurrence

Property Damage \$500,000 each Occurrence

Furnish owner with Contingent Liability Insurance Policy with coverage and liability limits the same as for Broad Form Comprehensive General Liability Insurance specified above. \*

Furnish owner with contingent Property Damage Insurance Policy with coverage and liability limits the same as for Property Damage specified above. Kent ISD should be named as being an additional insured on the policy. \*

The contractor shall not commence work under the Contract until he has obtained all insurance stated in these specifications and the owner has reviewed all insurance and Certificates of Insurance evidencing compliance with the insurance requirements with dates enforced during the time of the contract.

Insurance affords are primary for Kent Intermediate School District's interest; and, any other insurance maintained by the ISD is to be in excess of that required of the vendor, contractor, or service provider and will not contribute to that insurance required.

\*Only required with construction contracts.

# Kent Intermediate School District

## REQUEST FOR PROPOSAL – Kent ISD KCTC East Greenhouse Roof Replacement AFFIDAVIT OF COMPLIANCE – IRAN ECONOMIC SANCTIONS ACT Michigan Public Act No. 517 of 2012

The undersigned, the owner or authorized officer of \_\_\_\_\_ (the “Bidder”), pursuant to the compliance certification requirement provided in the Kent Intermediate School District request for proposal for **Kent ISD KCTC East Greenhouse Roof Replacement**, hereby certifies, represents and warrants that the Bidder (including its officers, directors and employees) is not an “Iran Linked Business” within the meaning of the Iran Economic Sanctions Act, Michigan Public Act No. 517 of 2012 (the “Act”), and that in the event Bidder is awarded a Contract as a result of the aforementioned Invitation To Bid, the Bidder will not become an “Iran Linked Business” at any time during the course of performing under the Contract.

The Bidder further acknowledges that any person who is found to have submitted a false certification is responsible for a civil penalty of not more than \$250,000.00 or 2 times the amount of the Contract or proposed Contract for which the false certification was made, whichever is greater, the cost of the Intermediate School District’s investigation, and reasonable attorney fees, in addition to the fine. Moreover, any person who submitted a false certification shall be ineligible to bid on an Invitation To Bid for three (3) years from the date it is determined that the person has submitted the false certification.

### Contractor:

By: \_\_\_\_\_

Title: \_\_\_\_\_

Date: \_\_\_\_\_

STATE OF MICHIGAN                    )  
  )ss.  
COUNTY OF \_\_\_\_\_ )

This instrument was acknowledged before me on the \_\_\_\_ day of \_\_\_\_\_, 2026, by  
\_\_\_\_\_.

\_\_\_\_\_  
\_\_\_\_\_, Notary Public  
\_\_\_\_\_ County, Michigan

My Commission Expires: \_\_\_\_\_

Acting in the County of: \_\_\_\_\_

# Kent Intermediate School District

## REQUEST FOR PROPOSAL – Kent ISD KCTC East Greenhouse Roof Replacement FAMILIAL RELATIONSHIP DISCLOSURE STATEMENT

**Important: This disclosure statement must be included with your bid - required by state law (P.A. 232 of 2004)**

*As required by Public Act 232 of 2004, all bids shall be accompanied by a sworn and notarized statement disclosing any familial relationship that exists between the owner or any employee of the bidder and any member of the School Board or the Superintendent of Kent ISD.*

The undersigned, the owner or authorized officer of \_\_\_\_\_

(the Bidder), pursuant to the familial disclosure requirement provided in the attached invitation to bid, hereby represent and warrant, except as provided below, that no familial relationships exist between the owner(s) or any employee of the company and any member of the School Board or the Superintendent of Kent ISD. If such a relationship exists, please explain:

\_\_\_\_\_  
\_\_\_\_\_  
\_\_\_\_\_  
\_\_\_\_\_  
\_\_\_\_\_

BIDDER: \_\_\_\_\_

By: \_\_\_\_\_

Title: \_\_\_\_\_

STATE OF MICHIGAN            )  
  )ss.

COUNTY OF \_\_\_\_\_ )

This instrument was acknowledged before me on the \_\_\_\_\_ day of \_\_\_\_\_, 2026, by

\_\_\_\_\_.

\_\_\_\_\_  
\_\_\_\_\_, Notary Public  
\_\_\_\_\_ County, Michigan

My Commission Expires: \_\_\_\_\_

Acting in the County of: \_\_\_\_\_